Visage oublié

Pascal Bournet

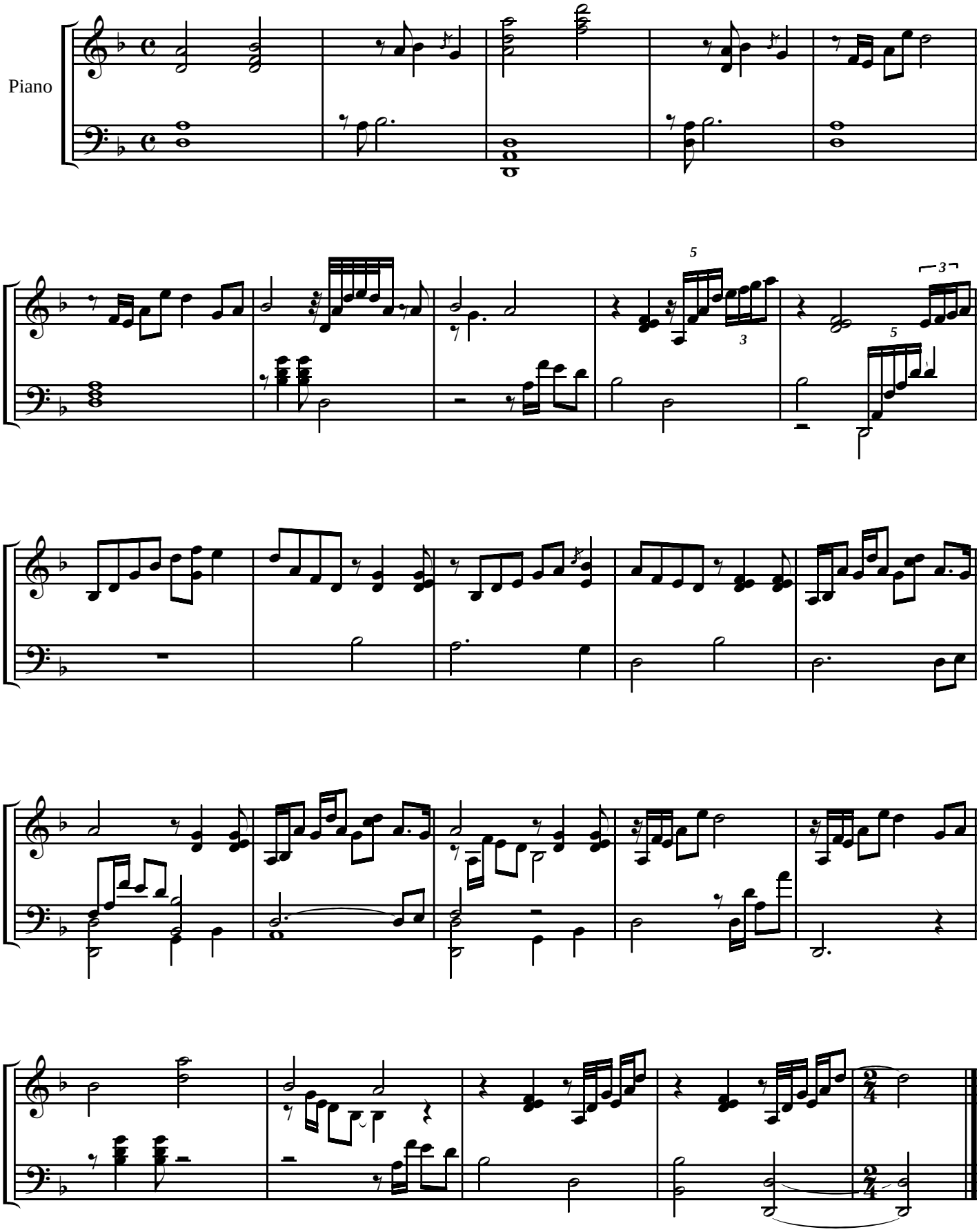

Editions Kosinus-Kapagama